

THIS DRAWING IS TO BE PRINTED IN COLOUR. FAILURE TO DO SO MAY RESULT IN LOSS OF INFORMATION.

THIS DRAWING SHALL BE READ IN CONJUNCTION WITH ALL OTHER DRAWINGS, CONTRACT DOCUMENTS, SPECIFICATIONS, APPLICABLE STANDARDS AND EQUIPMENT SCHEDULES.

DO NOT SCALE OFF THIS DRAWING. USE FIGURED DIMENSIONS ONLY.

1. INFORM THE ARCHITECT OF ANY CONFLICT BETWEEN THE SITE CONDITIONS AND DOCUMENTS.

2. ALL DIMENSIONS ARE IN MILLIMETRES (mm) UNLESS NOTED OTHERWISE.

3. THE CONTRACTOR SHALL VERIFY ALL DIMENSIONS ON SITE PRIOR TO COMMENCING WORK.



<div>WHITEHAUS ©</div> <div>THE COPYRIGHT OF THIS DRAWING ALONG WITH ANY OTHER DOCUMENTS PREPARED BY WHITEHAUS PTY LTD REMAINS THE PROPERTY OF WHITEHAUS PTY LTD. WHITEHAUS PTY LTD GRANTS LICENSE FOR THE USE OF THIS DOCUMENT FOR THE PURPOSE FOR WHICH THEY ARE INTENDED ONLY. THE LICENSE IS NOT TRANSFERABLE WITHOUT THE WRITTEN PERMISSION FROM WHITEHAUS PTY LTD.</div>	F	DA Lodgement	12/05/25	<div>WHITEHAUS</div> <div>architecture interior design drafting</div> <div>2 Church Street PERTH 6000 (08) 9226 3236</div> <div>admin@whitehaus.com.au ABN: 66 159 398 428</div>	Client	Project <div>Indigo Junction Core & Cluster Accomodation 17 Amherst Rd, Swan View, WA 6056</div>	Project No	23052	Drawn	JF	Approved	DG	Scale @A1	1 : 200
	E	Pre-DA Lodgement Final Review	02/04/25				Status	Development Approval						
	D	Issue for Planning Assessment	28/03/25				Drawing title	Demolition Plan						
	C	Issue to Consultants	14/03/25				Drawing No	A003						
	B	Preliminary Development Approval Set - For Review	17/01/25				Rev	F						
	A	Preliminary DA Assessment	17/12/24											
		Rev	Description				Date							

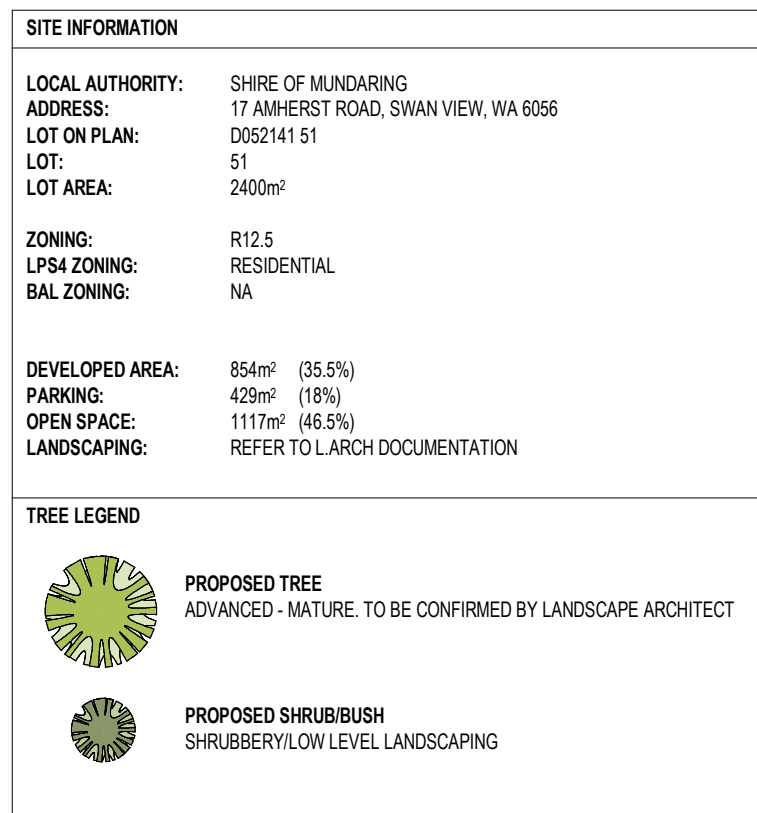

G	DA Amendment	18/06/25
F	DA Lodgement	12/05/25
E	Pre-DA Lodgement Final Review	02/04/25
D	Updated SMSB Location	31/03/25
C	Issue for Planning Assessment	28/03/25
B	Issue to Consultants	14/03/25
A	Preliminary Development Approval Set - For Review	17/01/25
Rev	Description	Title

THIS DRAWING IS TO BE PRINTED IN COLOUR. FAILURE TO DO SO MAY RESULT IN LOSS OF INFORMATION.

1. THIS DRAWING SHALL BE READ IN CONJUNCTION WITH ALL OTHER DRAWINGS, CONTRACT DOCUMENTS, SPECIFICATIONS, APPLICABLE STANDARDS AND EQUIPMENT SCHEDULES.

2. DO NOT SCALE OFF THIS DRAWING. USE FIGURED DIMENSIONS ONLY.

3. INFORM THE ARCHITECT OF ANY CONFLICT BETWEEN THE SITE CONDITIONS AND DOCUMENTS.

4. ALL DIMENSIONS ARE IN MILLIMETRES (mm) UNLESS NOTED OTHERWISE.

5. THE CONTRACTOR SHALL VERIFY ALL DIMENSIONS ON SITE PRIOR TO COMMENCING WORK.



OVERLOOKING - CONE OF VISION
INDICATIVE OF OVERLOOKING, AS PER R-CODES VOLUME 01.
PLEASE NOTE: ONLY RELEVANT WINDOWS TO HABITABLE ROOMS
HAVE BEEN INDICATED AT LEVEL ONE.
ALL OTHER WINDOWS ARE TO HAVE A SILL HEIGHT IN EXCESS OF
1.6m TO MAINTAIN PRIVACY



1:200 When Printed at A1



0m 2m 6m 12m 20m

G	DA Amendment	18/06/25
F	DA Lodgement	12/05/25
E	Pre-DA Lodgement Final Review	02/04/25
D	Issue for Planning Assessment	28/03/25
C	Issue to Consultants	14/03/25
B	Preliminary Development Approval Set - For Review	17/01/25
A	Preliminary DA Assessment	17/12/24

2 Church Street PERTH 6000 | (08) 9226 3236
admin@whitehaus.com.au | ABN: 66 159 308 421

Project

Indigo Junction Core & Cluster Accomodation
17 Amherst Rd, Swan View, WA 6056

Overshadowing and Overlooking Diagram

Project No. 23052	Drawn JF	Approved DG	Scale @ A1: 1 : 200
Status Development Approval			
Drawing No A020			Rev G



1 Ground Floor
1:100

1:200 When Printed at A3
0m 2m 6m 12m 20m

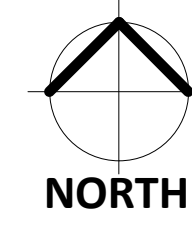

- GENERAL NOTES**
- THIS DRAWING IS TO BE PRINTED IN COLOUR. FAILURE TO DO SO MAY RESULT IN LOSS OF INFORMATION.
- THIS DRAWING SHALL BE READ IN CONJUNCTION WITH ALL OTHER DRAWINGS, CONTRACT DOCUMENTS, SPECIFICATIONS, APPLICABLE STANDARDS AND EQUIPMENT SCHEDULES.
 - DO NOT SCALE OFF THIS DRAWING. USE FIGURED DIMENSIONS ONLY.
 - INFORM THE ARCHITECT OF ANY CONFLICT BETWEEN THE SITE CONDITIONS AND DOCUMENTS.
 - ALL DIMENSIONS ARE IN MILLIMETRES (mm) UNLESS NOTED OTHERWISE.
 - THE CONTRACTOR SHALL VERIFY ALL DIMENSIONS ON SITE PRIOR TO COMMENCING WORK.

WHITEHAUS ©
THE COPYRIGHT OF THIS DRAWING ALONG WITH ANY OTHER DOCUMENTS PREPARED BY WHITEHAUS PTY LTD REMAINS THE PROPERTY OF WHITEHAUS PTY LTD. WHITEHAUS PTY LTD GRANTS LICENSE FOR THE USE OF THIS DOCUMENT FOR THE PURPOSES FOR WHICH THEY ARE INTENDED ONLY. THE LICENSE IS NOT TRANSFERABLE WITHOUT THE WRITTEN PERMISSION FROM WHITEHAUS PTY LTD.

G	DA Amendment	18/06/25
F	DA Lodgement	12/05/25
E	Pre-DA Lodgement Final Review	02/04/25
D	Updated SMS Location	31/03/25
C	Issue for Planning Assessment	28/03/25
B	Issue to Consultants	14/03/25
A	Preliminary Development Approval Set - For Review	17/01/25
Rev	Description	Date

WHITEHAUS
architecture | interior design | drafting
3 Church Street PERTH 6000 | (08) 9226 3236
admin@whitehaus.com.au | ABN: 66 159 398 428

Client

Project

Indigo Junction Core & Cluster Accommodation
17 Amherst Rd, Swan View, WA 6056

Project No.

23052

Drawn

JF

Approved

DG

Scale @ A1:

1:100

Status

Development Approval

Drawing No.

A100

Rev

G



WHITEHAUS ©

THE COPYRIGHT OF THIS DRAWING ALONG WITH ANY OTHER DOCUMENTS PREPARED BY WHITEHAUS PTY LTD REMAINS THE PROPERTY OF WHITEHAUS PTY LTD. WHITEHAUS PTY LTD GRANTS A LICENSE FOR THE USE OF THIS DOCUMENT FOR THE PURPOSES FOR WHICH THEY ARE INTENDED ONLY. THE LICENSE IS NOT TRANSFERABLE WITHOUT THE WRITTEN PERMISSION FROM WHITEHAUS PTY LTD.

E	DA Lodgement	12/05/25
D	Pre-DA Lodgement Final Review	02/04/25
C	Issue for Planning Assessment	28/03/25
B	Issue to Consultants	14/03/25
A	Preliminary Development Approval Set - For Review	17/01/25
Rev	Description	Date

WHITEHAUS

architecture | interior design | drafting

3 Church Street PERTH 6000 | (08) 9226 3236
admin@whitehaus.com.au | ABN: 66 159 398 428

Client

Project

Indigo Junction Core & Cluster Accommodation
17 Amherst Rd, Swan View, WA 6056

Project No.

23052

Drawn

JF

Approved

DG

Scale @ A1:

As indicated

Status

Development Approval

Drawing No.

A101

Rev

E

1:200 When Printed at A3

0m 2m 6m 12m 20m



NORTH

LOT 97 (NO. 60) MARKHAM WAY
ADJACENT RESIDENTIAL LOT
736m²

LOT 23 (NO. 98) AMHERST RD
ADJACENT RESIDENTIAL LOT
1468m²



1 Level 1
1:100

1:200 When Printed at A3
0m 2m 6m 12m 20m



- GENERAL NOTES**
- THIS DRAWING IS TO BE PRINTED IN COLOUR. FAILURE TO DO SO MAY RESULT IN LOSS OF INFORMATION.
- THIS DRAWING SHALL BE READ IN CONJUNCTION WITH ALL OTHER DRAWINGS, CONTRACT DOCUMENTS, SPECIFICATIONS, APPLICABLE STANDARDS AND EQUIPMENT SCHEDULES.
 - DO NOT SCALE OFF THIS DRAWING. USE FIGURED DIMENSIONS ONLY.
 - INFORM THE ARCHITECT OF ANY CONFLICT BETWEEN THE SITE CONDITIONS AND DOCUMENTS.
 - ALL DIMENSIONS ARE IN MILLIMETRES (mm) UNLESS NOTED OTHERWISE.
 - THE CONTRACTOR SHALL VERIFY ALL DIMENSIONS ON SITE PRIOR TO COMMENCING WORK.

WHITEHAUS ©
THE COPYRIGHT OF THIS DRAWING ALONG WITH ANY OTHER DOCUMENTS PREPARED BY WHITEHAUS PTY LTD REMAINS THE PROPERTY OF WHITEHAUS PTY LTD. WHITEHAUS PTY LTD GRANTS LICENSE FOR THE USE OF THIS DOCUMENT FOR THE PURPOSES FOR WHICH THEY ARE INTENDED ONLY. THE LICENSE IS NOT TRANSFERABLE WITHOUT THE WRITTEN PERMISSION FROM WHITEHAUS PTY LTD.

Rev	Description	Date
E	DA Lodgement	12/05/25
D	Pre-DA Lodgement Final Review	02/04/25
C	Issue for Planning Assessment	28/03/25
B	Issue to Consultants	14/03/25
A	Preliminary Development Approval Set - For Review	17/01/25

WHITEHAUS
architecture | interior design | drafting
3 Church Street PERTH 6000 | (08) 9226 3236
admin@whitehaus.com.au | ABN: 66 159 398 428

Client

Project

Indigo Junction Core & Cluster Accommodation
17 Amherst Rd, Swan View, WA 6056

Project No.

Drawn

Approved

Scale @ A1:

23052

JF

DG

1:100

Status

Development Approval

Drawing No

A110

Rev

E

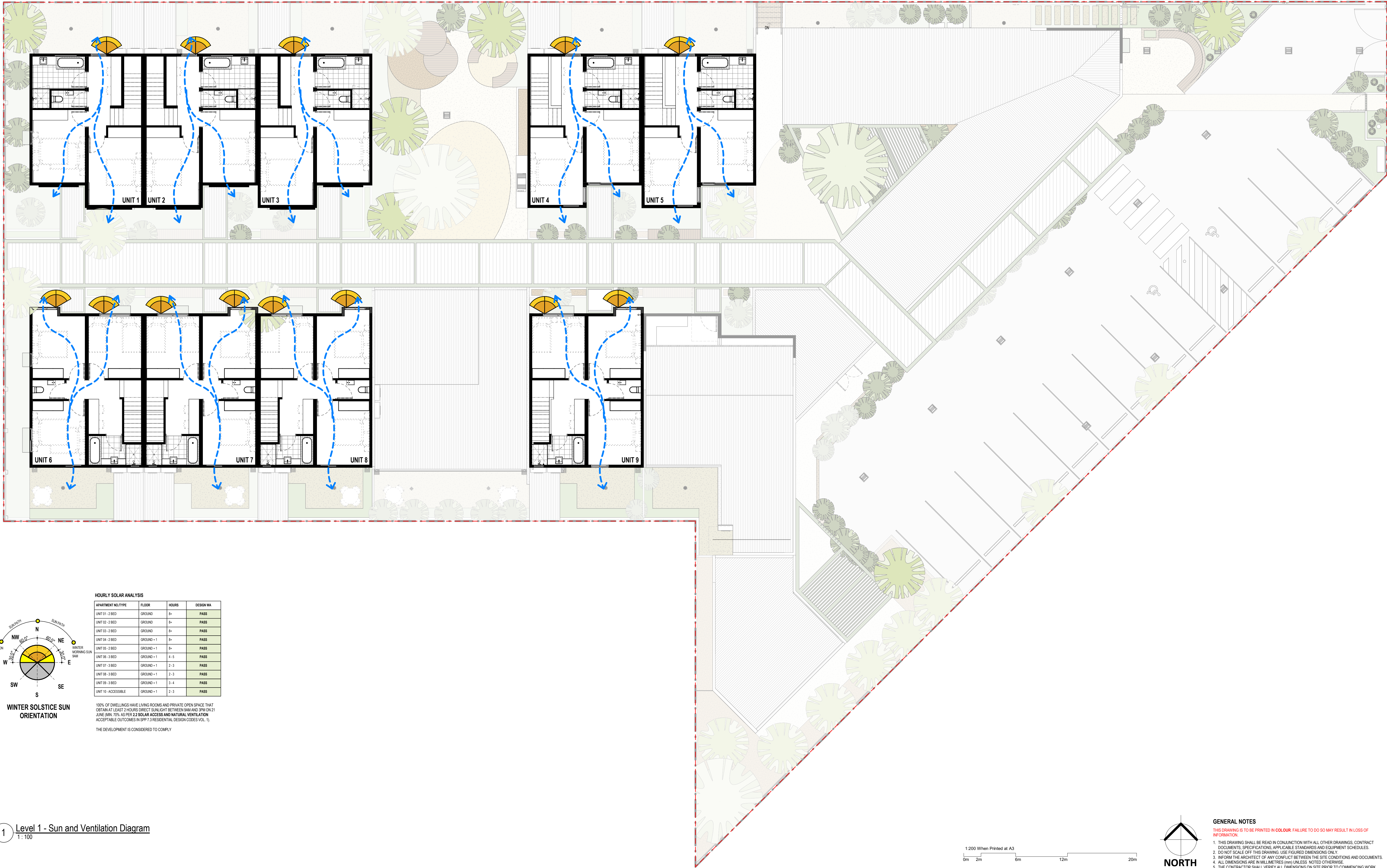

1 Level 1 - Sun and Ventilation Diagram
1:100

WHITEHAUS ©

THE COPYRIGHT OF THIS DRAWING ALONG WITH ANY OTHER DOCUMENTS PREPARED BY WHITEHAUS PTY LTD REMAINS THE PROPERTY OF WHITEHAUS PTY LTD. WHITEHAUS PTY LTD GRANTS LICENSE FOR THE USE OF THIS DOCUMENT FOR THE PURPOSES FOR WHICH THEY ARE INTENDED ONLY. THE LICENSE IS NOT TRANSFERABLE WITHOUT THE WRITTEN PERMISSION FROM WHITEHAUS PTY LTD.

Rev	Description	Date
E	DA Lodgement	12/05/25
D	Pre-DA Lodgement Final Review	02/04/25
C	Issue for Planning Final Review	28/03/25
B	Issue to Consultants	14/03/25
A	Preliminary Development Approval Set - For Review	17/01/25

WHITEHAUS

architecture | interior design | drafting

3 Church Street PERTH 6000 | (08) 9226 3236
admin@whitehaus.com.au | ABN: 66 159 398 428

Client

Project

Indigo Junction Core & Cluster Accommodation
17 Amherst Rd, Swan View, WA 6056

Drawing title

Level 1 - Sun and Ventilation Diagram

GENERAL NOTES

- THIS DRAWING IS TO BE PRINTED IN COLOUR. FAILURE TO DO SO MAY RESULT IN LOSS OF INFORMATION.
- THIS DRAWING SHALL BE READ IN CONJUNCTION WITH ALL OTHER DRAWINGS, CONTRACT DOCUMENTS, SPECIFICATIONS, APPLICABLE STANDARDS AND EQUIPMENT SCHEDULES.
 - DO NOT SCALE OFF THIS DRAWING. USE FIGURED DIMENSIONS ONLY.
 - INFORM THE ARCHITECT OF ANY CONFLICT BETWEEN THE SITE CONDITIONS AND DOCUMENTS.
 - ALL DIMENSIONS ARE IN MILLIMETRES (mm) UNLESS NOTED OTHERWISE.
 - THE CONTRACTOR SHALL VERIFY ALL DIMENSIONS ON SITE PRIOR TO COMMENCING WORK.

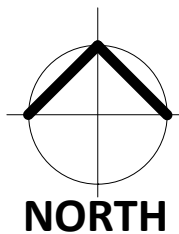

1:200 When Printed at A3
0m 2m 6m 12m 20m

Project No.	Drawn	Approved	Scale @ A1:
23052	JF	DG	As indicated
Status	Development Approval		
Drawing No	A111		
Rev	E		



1 Site Plan
1:100

1:200 When Printed at A3
0m 2m 6m 12m 20m

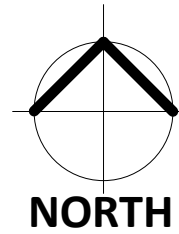

- GENERAL NOTES**
- THIS DRAWING IS TO BE PRINTED IN COLOUR. FAILURE TO DO SO MAY RESULT IN LOSS OF INFORMATION.
1. THIS DRAWING SHALL BE READ IN CONJUNCTION WITH ALL OTHER DRAWINGS, CONTRACT DOCUMENTS, SPECIFICATIONS, APPLICABLE STANDARDS AND EQUIPMENT SCHEDULES.
 2. DO NOT SCALE OFF THIS DRAWING. USE FIGURED DIMENSIONS ONLY.
 3. INFORM THE ARCHITECT OF ANY CONFLICT BETWEEN THE SITE CONDITIONS AND DOCUMENTS.
 4. ALL DIMENSIONS ARE IN MILLIMETRES (mm) UNLESS NOTED OTHERWISE.
 5. THE CONTRACTOR SHALL VERIFY ALL DIMENSIONS ON SITE PRIOR TO COMMENCING WORK.

WHITEHAUS ©

THE COPYRIGHT OF THIS DRAWING ALONG WITH ANY OTHER DOCUMENTS PREPARED BY WHITEHAUS PTY LTD REMAINS THE PROPERTY OF WHITEHAUS PTY LTD. WHITEHAUS PTY LTD GRANTS LICENSE FOR THE USE OF THIS DOCUMENT FOR THE PURPOSES FOR WHICH THEY ARE INTENDED ONLY. THE LICENSE IS NOT TRANSFERABLE WITHOUT THE WRITTEN PERMISSION FROM WHITEHAUS PTY LTD.

Rev	Description	Date
E	DA Lodgement	12/05/25
D	Pre-DA Lodgement Final Review	02/04/25
C	Issue for Planning Assessment	28/03/25
B	Issue to Consultants	14/03/25
A	Preliminary Development Approval Set - For Review	17/01/25

WHITEHAUS

architecture | interior design | drafting
3 Church Street PERTH 6000 | (08) 9226 3236
admin@whitehaus.com.au | ABN: 66 159 398 428

Client

Project

Indigo Junction Core & Cluster Accommodation
17 Amherst Rd, Swan View, WA 6056

Project No.

23052

Drawn

JF

Approved

DG

Scale @ A1:

1:100

Status

Development Approval

Drawing No

A120

Rev

E

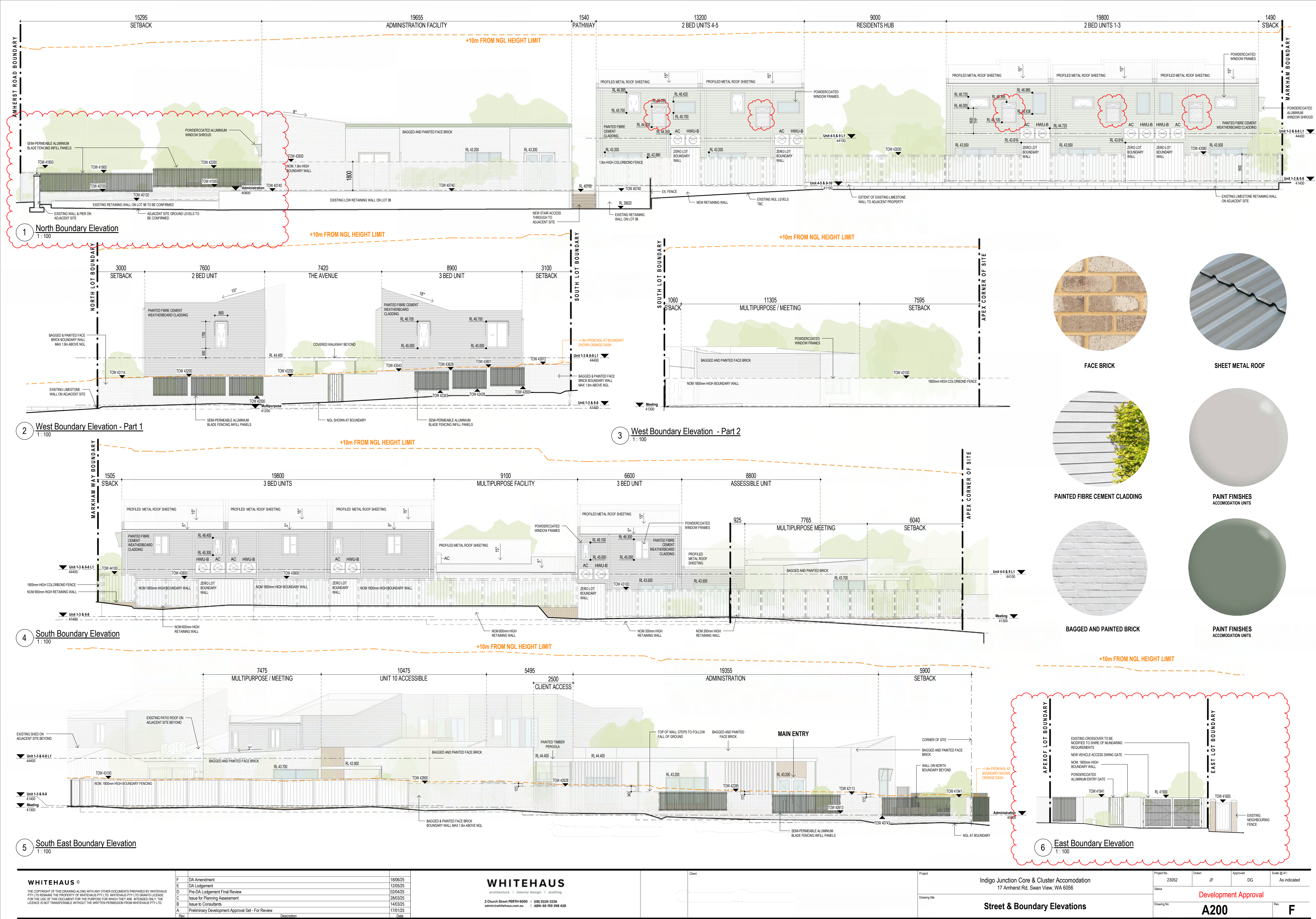

GENERAL NOTES

- THIS DRAWING IS TO BE PRINTED IN COLOUR. FAILURE TO DO SO MAY RESULT IN LOSS OF INFORMATION.
1. THIS DRAWING SHALL BE READ IN CONJUNCTION WITH ALL OTHER DRAWINGS, CONTRACT DOCUMENTS, SPECIFICATIONS, APPLICABLE STANDARDS AND EQUIPMENT SCHEDULES.
 2. DO NOT SCALE OFF THIS DRAWING. USE FIGURED DIMENSIONS ONLY.
 3. INFORM THE ARCHITECT OF ANY CONFLICT BETWEEN THE SITE CONDITIONS AND DOCUMENTS.
 4. ALL DIMENSIONS ARE IN MILLIMETRES (mm) UNLESS NOTED OTHERWISE.
 5. THE CONTRACTOR SHALL VERIFY ALL DIMENSIONS ON SITE PRIOR TO COMMENCING WORK.



1 Ground Floor Administration
1 : 100

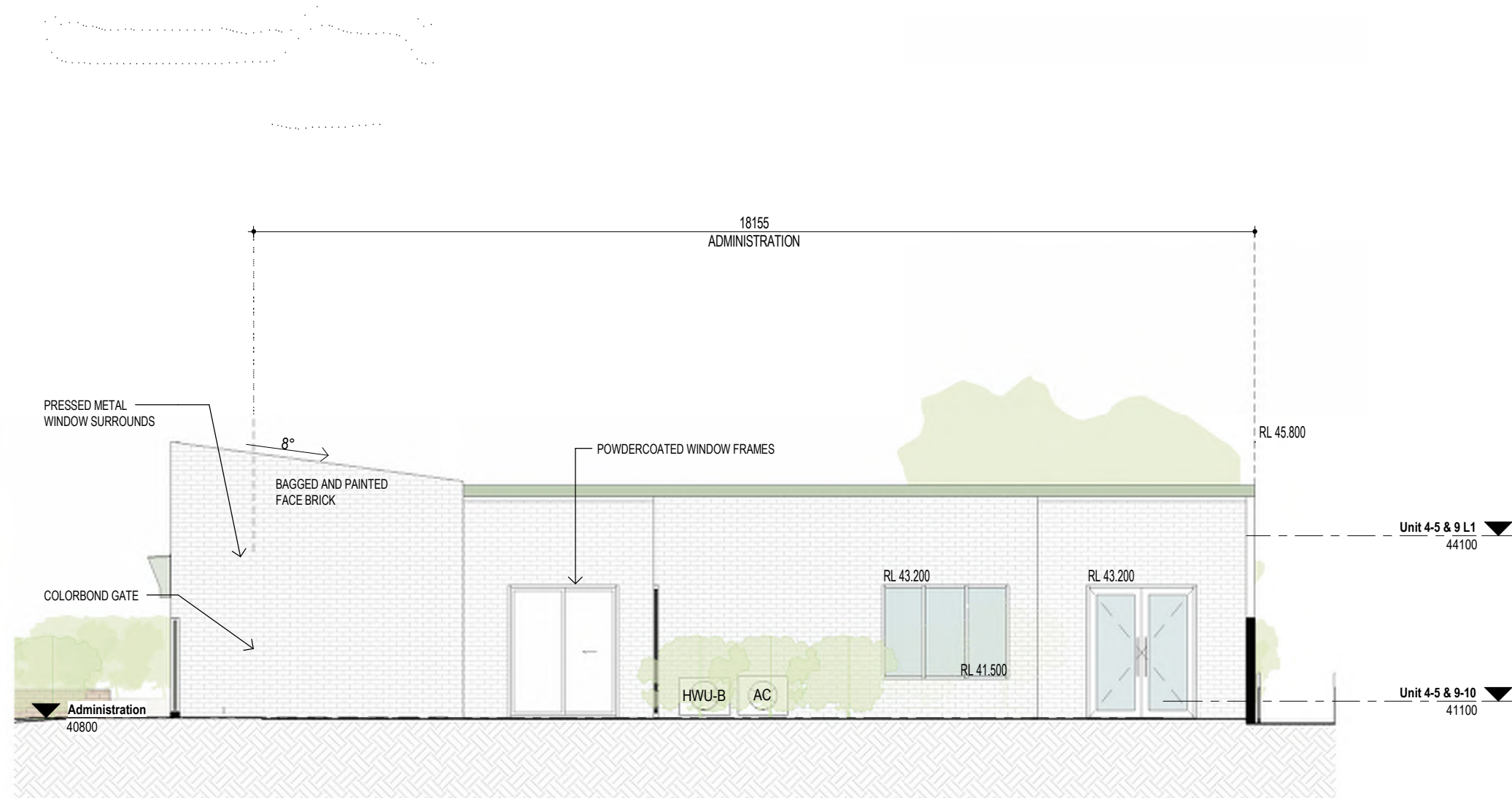

2 North Elevation Administration
1 : 100

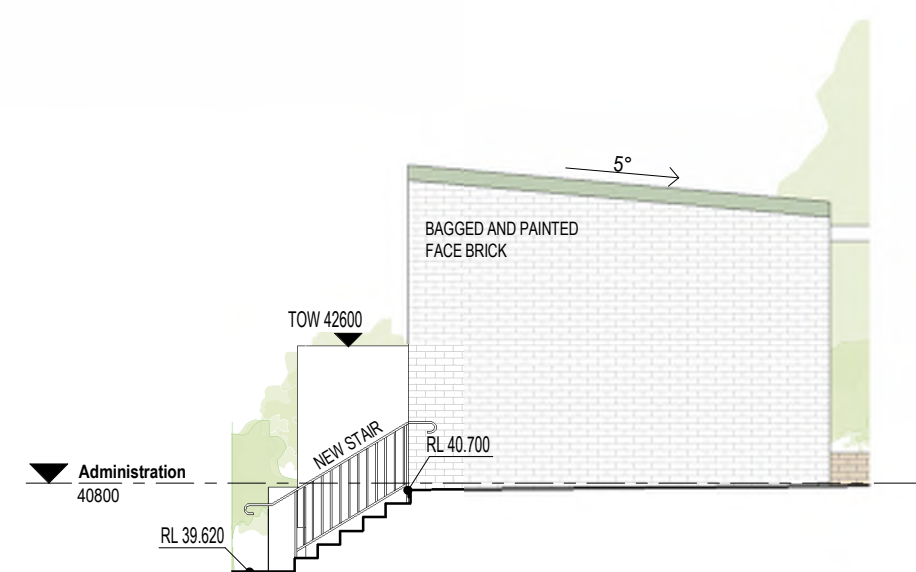

3 West Elevation Administration
1 : 100

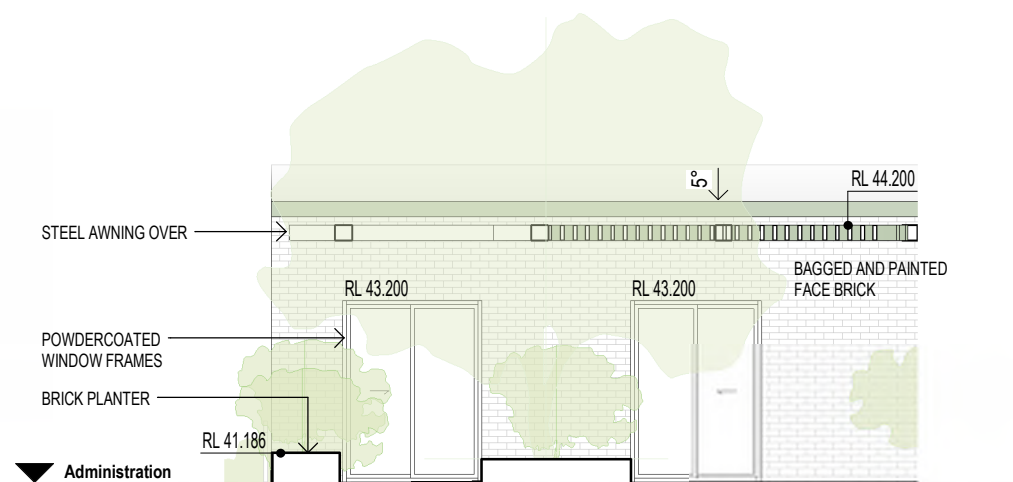

4 South Elevation Administration
1 : 100

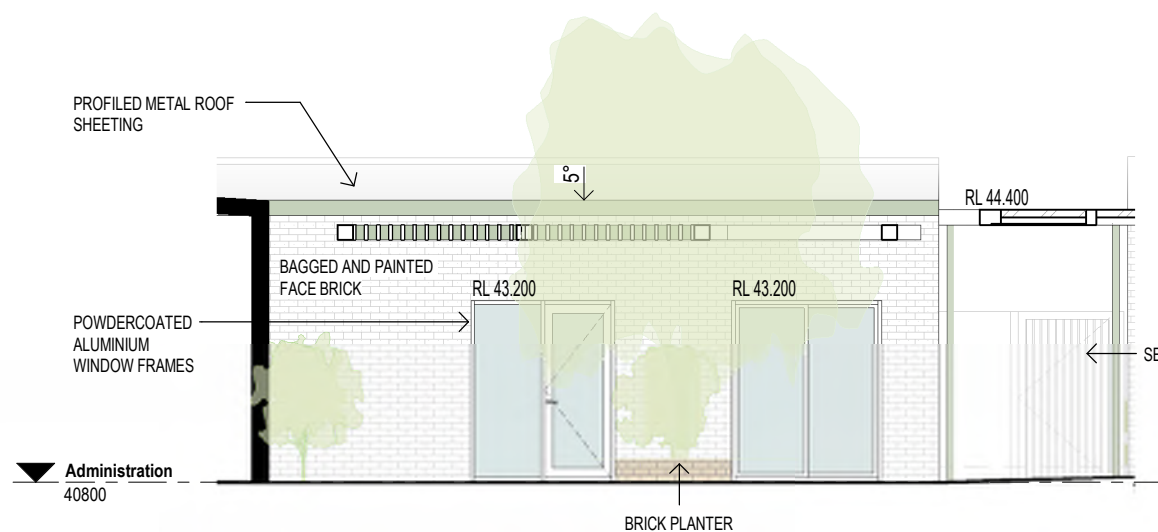

5 North West Elevation Administration
1 : 100

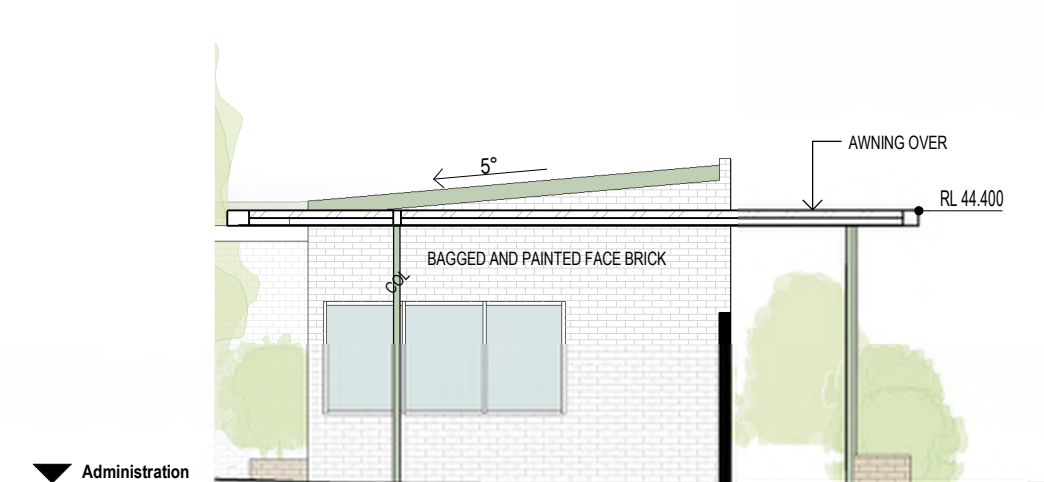

6 North East Elevation Administration
1 : 100

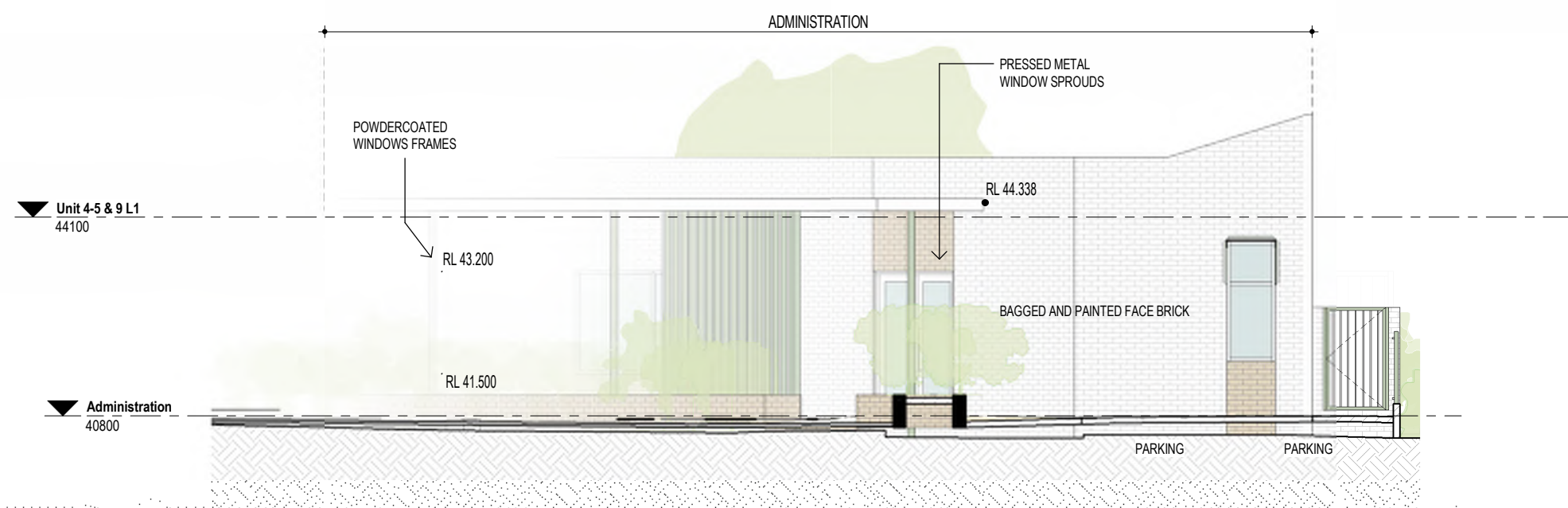

8 East Elevation Administration
1 : 100

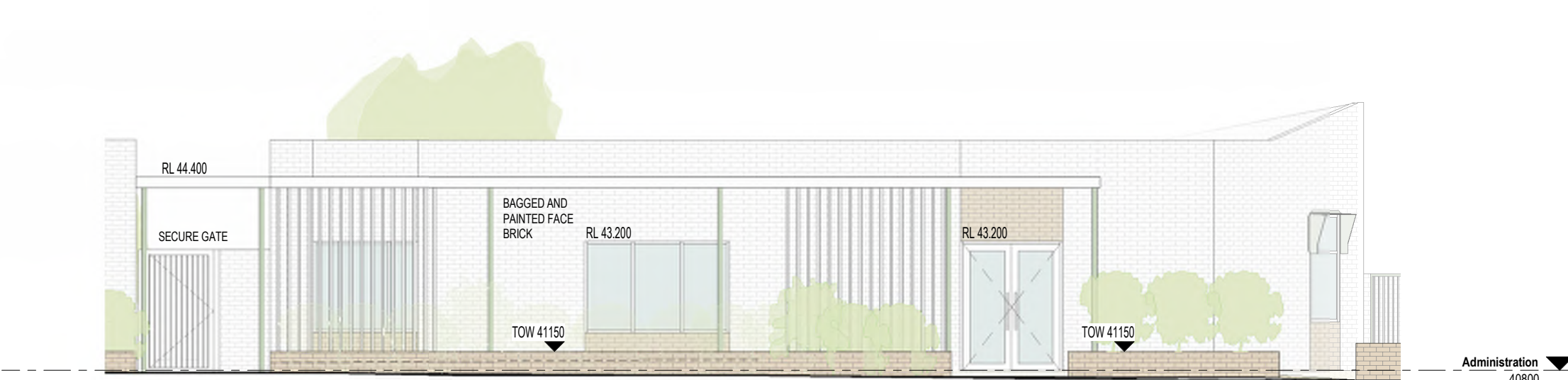

7 South East Elevation - Administration
1 : 100



FACE BRICK



BAGGED AND PAINTED BRICK



PAINTED FIBRE CEMENT CLADDING

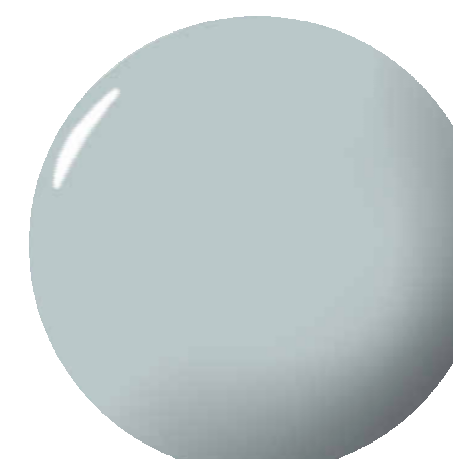

PAINT FINISHES
ADMINISTRATION BUILDING

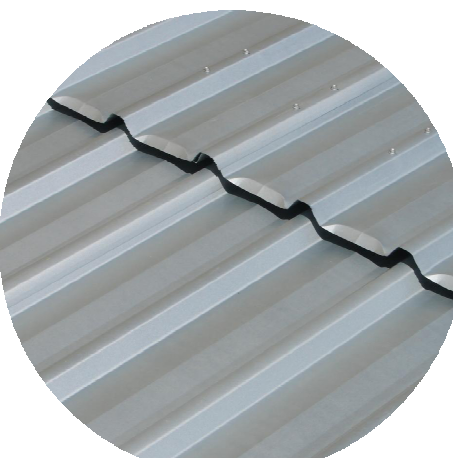

SHEET METAL ROOF



PAINT FINISHES
ADMINISTRATION BUILDING

WHITEHAUS

THE COPYRIGHT OF THIS DRAWING ALONG WITH ANY OTHER DOCUMENTS PREPARED BY WHITEHAUS PTY LTD REMAINS THE PROPERTY OF WHITEHAUS PTY LTD. WHITEHAUS PTY LTD GRANTS LICENSE FOR THE USE OF THIS DOCUMENT FOR THE PURPOSES FOR WHICH THEY ARE INTENDED. ONLY THE LICENSE IS NOT TRANSFERABLE WITHOUT THE WRITTEN PERMISSION FROM WHITEHAUS PTY LTD.

Rev	Description	Date
E	DA Lodgement	12/05/25
D	Pre-DA Lodgement Final Review	02/04/25
C	Issue for Planning Assessment	28/03/25
B	Issue to Consultants	14/03/25
A	Preliminary Development Approval Set - For Review	17/01/25

WHITEHAUS

architecture | interior design | drafting

2 Church Street PERTH 6000 | (08) 9226 3236

admin@whitehaus.com.au | ABN: 66 159 398 428

Client

Project

Indigo Junction Core & Cluster Accommodation
17 Amherst Rd, Swan View, WA 6056

Drawing title

Elevations Administration

Project No.

23052

Drawn

JF

Approved

DG

Scale @ A1:

As indicated

Status

Development Approval

Drawing No

A301

Rev

E

0

THIS DRAWING IS TO BE PRINTED IN COLOUR. FAILURE TO DO SO MAY RESULT IN LOSS OF INFORMATION.

1. THIS DRAWING SHALL BE READ IN CONJUNCTION WITH ALL OTHER DRAWINGS, CONTRACT DOCUMENTS, SPECIFICATIONS, APPLICABLE STANDARDS AND EQUIPMENT SCHEDULES.

2. DO NOT SCALE OFF THIS DRAWING. USE FIGURED DIMENSIONS ONLY.

3. INFORM THE ARCHITECT OF ANY CONFLICT BETWEEN THE SITE CONDITIONS AND DOCUMENTS.

4. ALL DIMENSIONS ARE IN MILLIMETRES (mm) UNLESS NOTED OTHERWISE.

5. THE CONTRACTOR SHALL VERIFY ALL DIMENSIONS ON SITE PRIOR TO COMMENCING WORK.

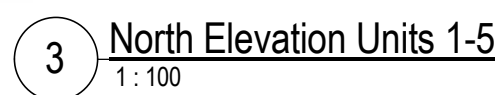
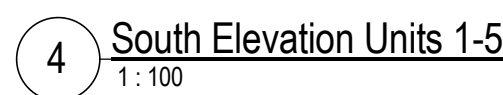

THIS DRAWING IS TO BE PRINTED IN COLOUR. FAILURE TO DO SO MAY RESULT IN LOSS OF INFORMATION.

1. THIS DRAWING SHALL BE READ IN CONJUNCTION WITH ALL OTHER DRAWINGS, CONTRACT DOCUMENTS, SPECIFICATIONS, APPLICABLE STANDARDS AND EQUIPMENT SCHEDULES.

2. DO NOT SCALE OFF THIS DRAWING. USE FIGURED DIMENSIONS OF OBJECTS.

3. INFORM THE ARCHITECT OF ANY CONFLICT BETWEEN THE SITE CONDITIONS AND DOCUMENTS.

4. ALL DIMENSIONS ARE IN MILLIMETRES (mm) UNLESS NOTED OTHERWISE.

5. THE CONTRACTOR SHALL VERIFY ALL DIMENSIONS ON SITE PRIOR TO COMMENCING WORK.



Architectural drawing of the rear elevation of Unit 1-3 & 6-8. The drawing shows a building with a gabled roof, a covered walkway, and a brick planter. Key features include a 'PAINTED FIBRE CEMENT WEATHERBOARD CLADDING' section, an 'ENTRY' door, and a 'COVERED WALKWAY'. Elevation points are marked: RL 44.400, RL 45.000, RL 46.700, RL 43.816, and RL 43.500. The drawing also indicates a 'LOT BOUNDARY' and 'Unit 1-3 & 6-8'.

<div>WHITEHAUS </div> <div>THE COPYRIGHT OF THIS DRAWING ALONG WITH ANY OTHER DOCUMENTS PREPARED BY WHITEHAUS PTY LTD REMAINS THE PROPERTY OF WHITEHAUS PTY LTD. GRANTS LICENSE FOR THE USE OF THIS DOCUMENT FOR THE PURPOSE FOR WHICH THEY ARE INTENDED ONLY. THE LICENSE IS NOT TRANSFERABLE WITHOUT THE WRITTEN PERMISSION FROM WHITEHAUS PTY LTD.</div>			<div>WHITEHAUS</div> <div>architecture interior design drafting</div> <div>2 Church Street PERTH 6000 (08) 9226 3236</div> <div>admin@whitehaus.com.au ABN: 66 159 398 428</div>			Client			Project			Project No 23052			Drawn JF			Approved DG			Scale @ A1: As indicated		
<div>E DA Lodgement</div> <div>D Pre-DA Lodgement Final Review</div> <div>C Issue for Planning Assessment</div> <div>B Issue to Consultants</div> <div>A Preliminary Development Approval Set - For Review</div>			<div>12/05/25</div> <div>02/04/25</div> <div>28/03/25</div> <div>14/03/25</div> <div>17/01/25</div>						Drawing Title Indigo Junction Core & Cluster Accommodation 17 Arnhurst Rd, Swan View, WA 6056			Status Development Approval			Drawing No A303			Rev E					
Rev			Description			Date																	

GENERAL NOTES

THIS DRAWING IS TO BE PRINTED IN COLOUR. FAILURE TO DO SO MAY RESULT IN LOSS OF INFORMATION.

1. THIS DRAWING SHALL BE READ IN CONJUNCTION WITH ALL OTHER DRAWINGS, CONTRACT DOCUMENTS, SPECIFICATIONS, APPLICABLE STANDARDS AND EQUIPMENT SCHEDULES.

2. DO NOT SCALE OFF THIS DRAWING. USE FIGURED DIMENSIONS ONLY.

3. INFORM THE ARCHITECT OF ANY CONFLICT BETWEEN THE SITE CONDITIONS AND DOCUMENTS.

4. ALL DIMENSIONS ARE IN MILLIMETRES (mm) UNLESS NOTED OTHERWISE.

5. THE CONTRACTOR SHALL VERIFY ALL DIMENSIONS ON SITE PRIOR TO COMMENCING WORK.



D Ground Floor Multipurpose & Meeting
1:100

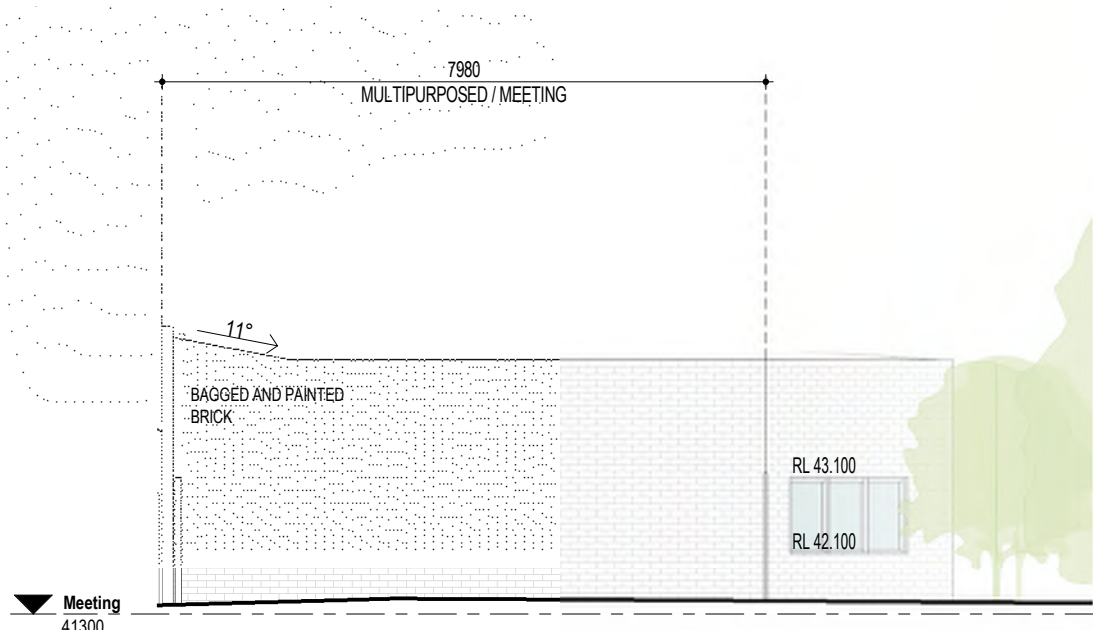

18 West Elevation - Multipurpose
1:100

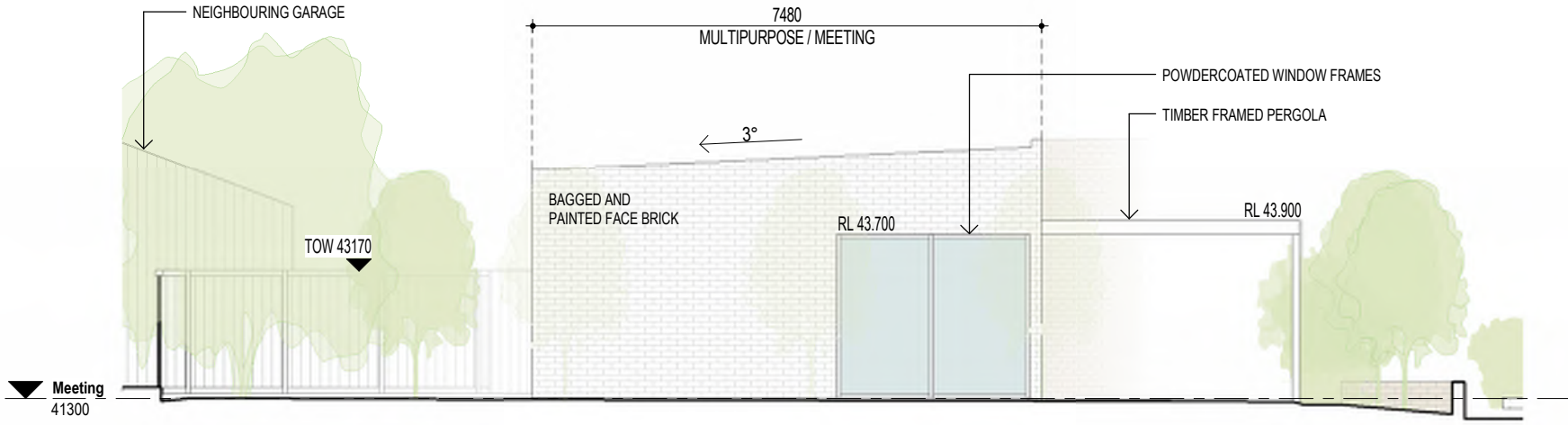

20 South East Elevation - Multipurpose
1:100

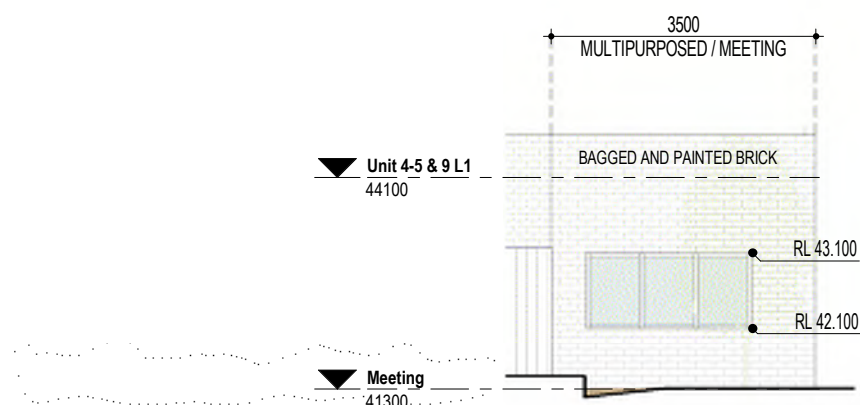

19 South West Elevation - Multipurpose
1:100

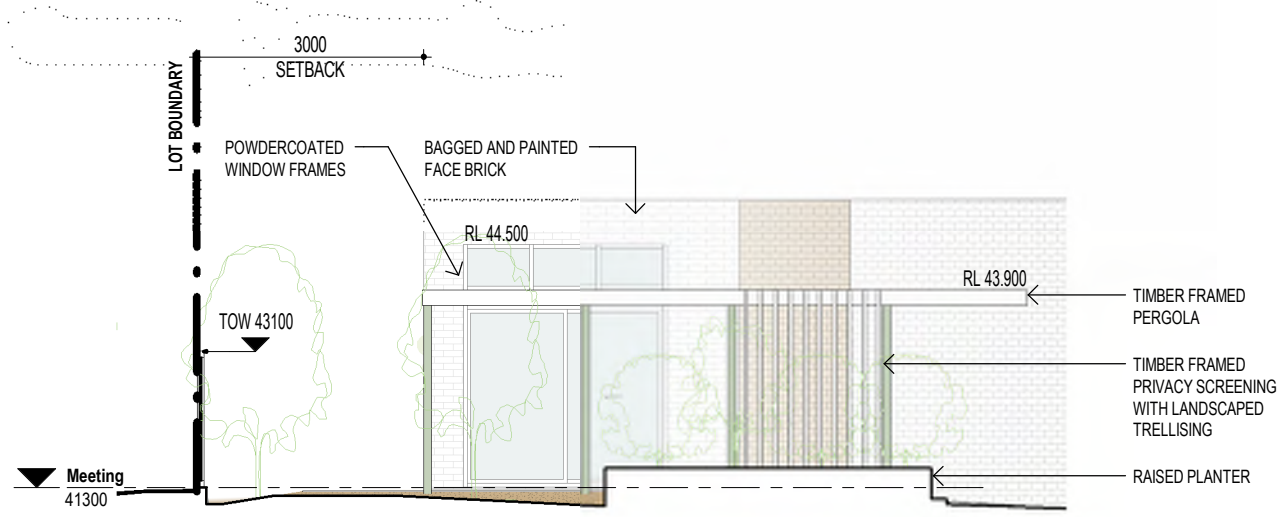

21 North East Elevation - Multipurpose
1:100



FACE BRICK

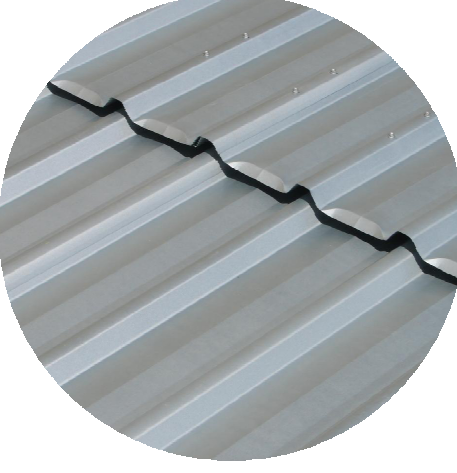

SHEET METAL ROOF



PAINTED FIBRE CEMENT CLADDING

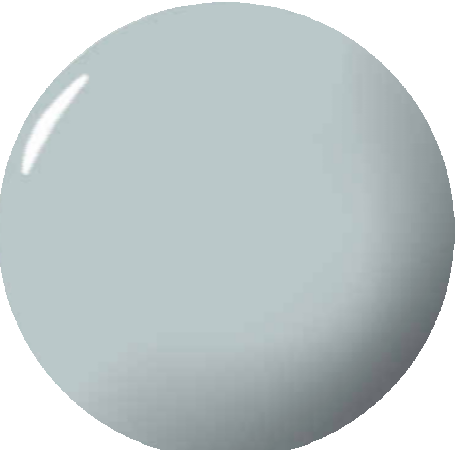

PAINT FINISHES
ACCOMMODATION UNITS



BAGGED AND PAINTED BRICK



PAINT FINISHES
ACCOMMODATION UNITS