

Ref: St 15 Res.32727  
Monday, 6 April 2026

Dear Resident,

## **NOTICE OF PLANNED BURNING – STRETTLE ROAD RESERVE**

This letter follows our earlier notice regarding bushfire mitigation works at Strettle Road Reserve in Mahogany Creek. Following firebreak access track upgrades and hazard reduction burn undertaken in the reserve, a further mosaic prescribed burn is now planned in the same area.

Shire of Mundaring Fire Protection Officers, supported by local Volunteer Fire Brigades, intend to proceed with a prescribed hazard reduction burn within Strettle Road Reserve on Thursday, 9 April 2026, weather conditions permitting. A map of the burn area is provided on the reverse of this letter.

The primary purpose of this burn is to reduce bushfire hazard and help protect the community. The burn will be carried out as safely and responsibly as possible, with consideration given to environmental values and the natural regeneration of native flora. However, please be aware that the burn may generate smoke, which could affect nearby properties.

Fire crews will closely monitor the burning, and patrols will continue for several days afterwards to ensure the area remains safe. Residents are asked to avoid entering the burn area for several days following the burn, as trees may drop limbs without warning.

For up-to-date emergency information, including details of active prescribed burns, please visit Emergency WA at [www.emergency.wa.gov.au](http://www.emergency.wa.gov.au)

Yours sincerely,

### **FIRE & EMERGENCY MANAGEMENT TEAM**

Shire of Mundaring  
[shire@mundaring.wa.gov.au](mailto:shire@mundaring.wa.gov.au)  
(08) 9290 6696



## Strettle Road Reserve

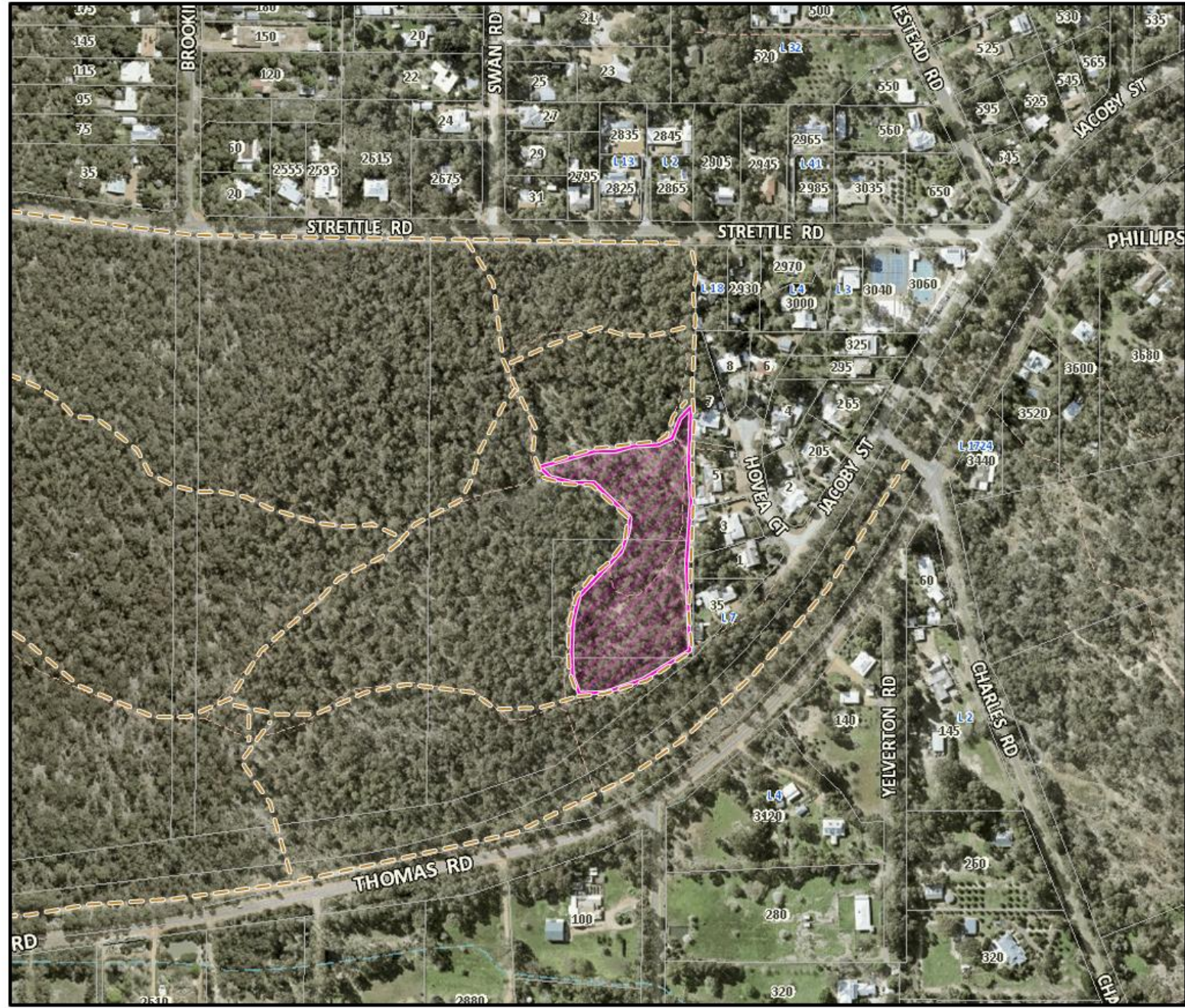

- Firebreak Access Track
- Planned Burn

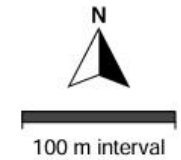

Datum: WGS84

Projection: Web Mercator /  
EPSG:3857

The information provided in this map has been issued in good faith. Whilst every effort has been undertaken to ensure the accuracy & completeness of the information, the data providers take no responsibility for errors or omissions of any type.

Produced with FireMapper Enterprise.